

Points where photo's were taken onsite

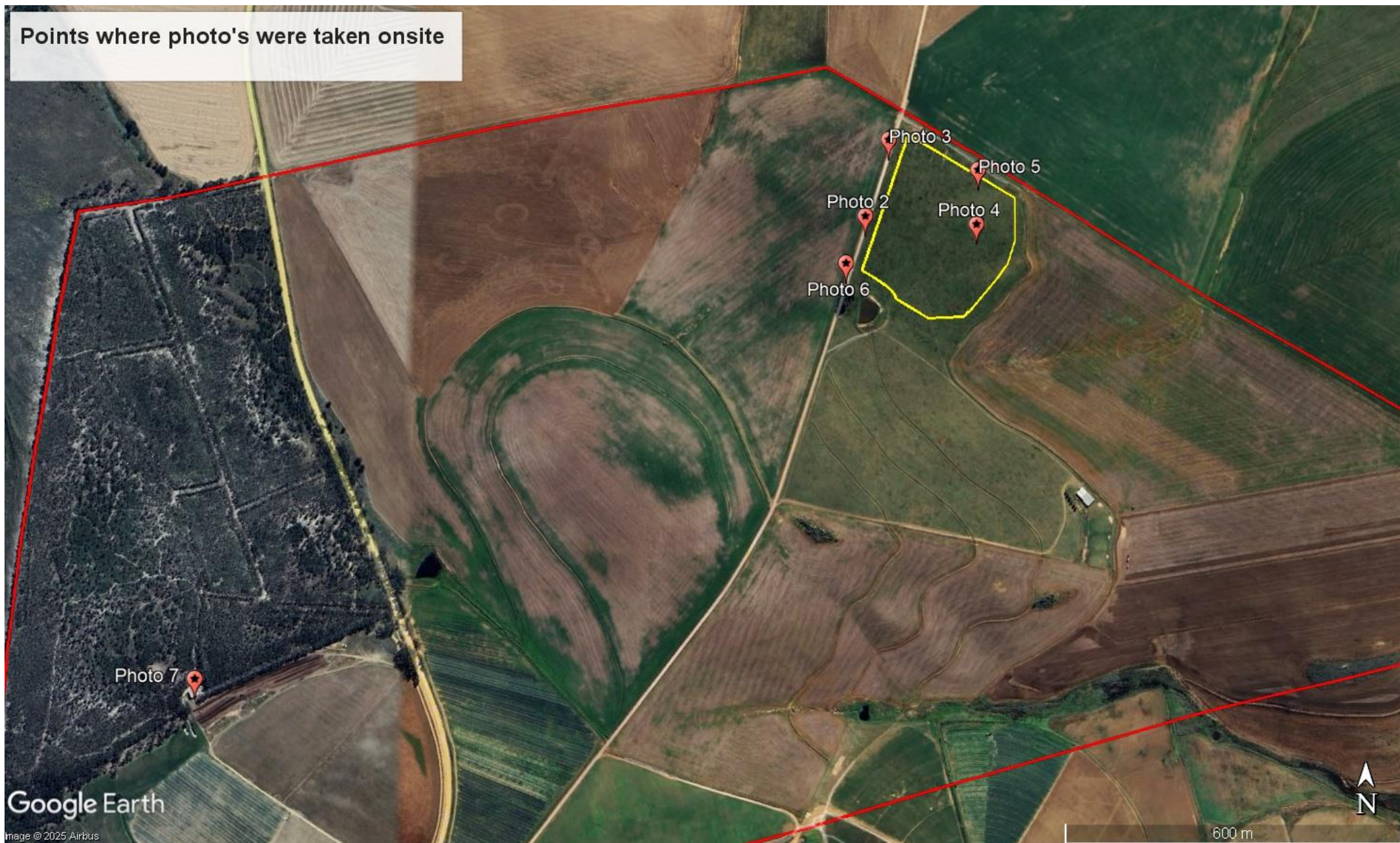



Photo report for site visit conducted on 25 April 2023:



Photo 1: View of the turnoff from the N2 onto the farm's primary access road



Photo 2: Site photo of the site where the new development is proposed (facing east).





Photo 3: Site photo of the site where the new development is proposed (facing east).



Photo 4: Site photo from the site where the new development is proposed (facing west).



Photo 5: Site photo from the site where the new development is proposed (facing northeast).



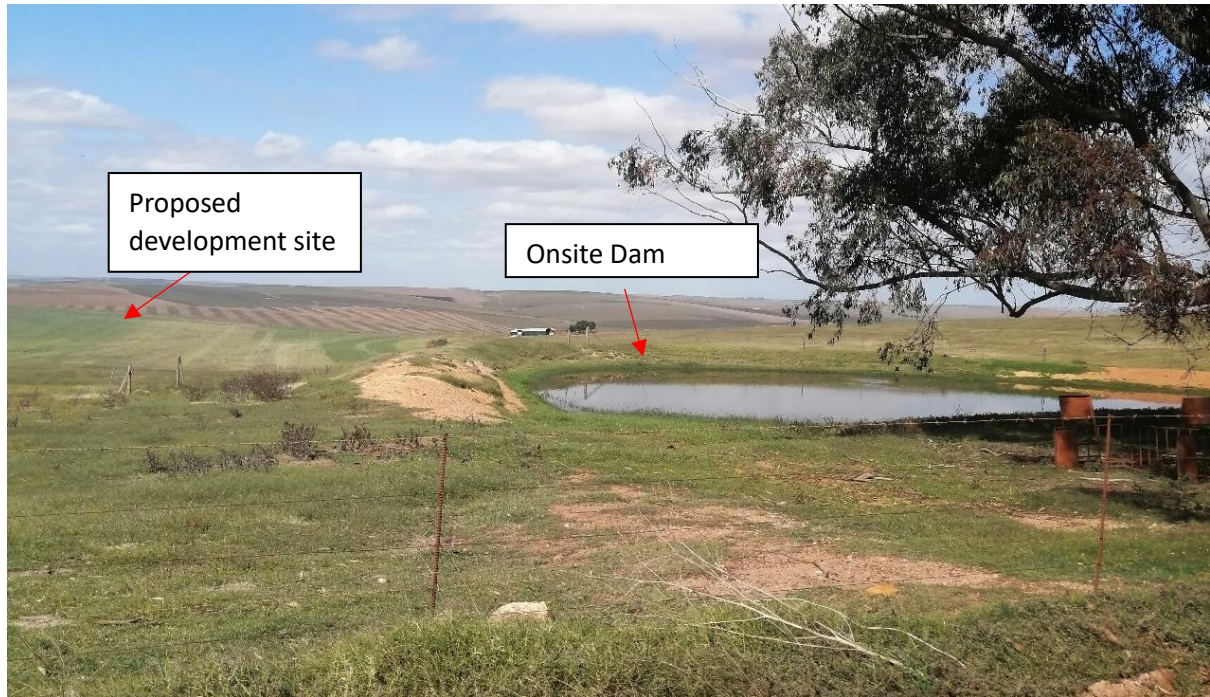

Photo 6: Onsite dam located adjacent (south) to the proposed development site.



Photo 7: Registered onsite composting facility